

# INVACARE BARIATRIC PRODUCTS

The commitment to serve the unique needs  
of bariatric patients



Yes, you can.®



## **INVACARE BARIATRIC PRODUCTS**

**As Invacare cares about every patient, a bariatric range has been developed to help people whose weight and height require the use of a bariatric model live better. These products and other carefully selected products among our products ranges provide high quality and comfort. They also demonstrate our commitment to this product category.**

Invacare® **Comet® family**

## Rugged, robust and reliable:

The *Invacare® Comet® family* is packed with features that enable a safe, fast and enjoyable drive. Reliability remains the hallmark of these secure and speedy scooters. Whether stocking up at the supermarket or challenging its outdoor performance, you can rely on the **Comet family** to get you where you want to go, quickly, in comfort and with peace of mind. By combining rugged outdoor capabilities with ergonomics and good looks, the *Invacare Comet family* is a stellar solution for your transportation needs.



Invacare® **Comet®**



Invacare® **Comet® Alpine**



Invacare® **Comet® HD**

## Well-proportioned, comfortable and supporting:

The *Invacare® Comet® HD* is ideal for users weighing between 150 kg to 220 kg. Packed with safety features, this powerful scooter will take you to your destination in the most direct and secure way. The large contoured extra padded seat together with four individual adjustable suspension units ensures an exceptional driving experience.





Up to  
180 kg

Invacare® **TDX SP**

### Get more than mobility

The new *Invacare® TDX® SP* is a high-performance power chair for those that want to get the maximum out of their wheelchair. The **TDX SP** features Centre Wheel Drive technology for outstanding manoeuvrability. Active customers will appreciate the Stability Lock function which offers maximum stability and safety on uneven terrain and SureStep®, for smooth travel over obstacles. Thanks to sophisticated engineering, robust construction, powerful motors and drive mode, the **TDX SP** is ideal for bariatric use and can upload a weight of up to 180 kg.



Up to  
150 kg

Invacare® **G50**

### Enjoy the outdoor experience

The *Invacare® G50* provides excellent outdoor mobility for the active user, good manoeuvrability, grip and a large range, combined with good suspension and a large choice of adjustable seat types. **G50** can upload a weight of up to 150 kg.

Invacare® **Storm<sup>®4</sup> Max**

### Much more than just a larger power chair!

The new stylish *Invacare® Storm<sup>®4</sup> Max* is designed specifically for the needs of clients with a larger bodyshape. Its longer chassis supports the shifted centre of bodymass for improved weight distribution and swift mobility. Extra strong arm- and legrest support the clients needs to push themselves back to re-position or do some type of pressure relief. The **G-Trac®** option is also available, realizing the ultimate driving performance and traction control.



Up to  
220 kg



Up to  
160 kg

Alber | **viamobil**

### The comfortable push and brake aid for wheelchairs

The Alber **viamobil**® is the high-performance push and brake aid for wheelchairs that sets standards in power and versatility. Uphill and downhill slopes of up to 18% are thus simply and safely managed without great exertion on the part of the operator. The powerful motor of the **viamobil** is strong enough to push wheelchair users with a bodyweight of up to 160 kg. **viamobil** fits almost any wheelchair and is not only simple to operate, but thanks to its patented safety switch also makes walking with the wheelchair considerably safer.



Up to  
160 kg

Alber | **e-fix**

### Small, light and swift

The Alber **e-fix**® was designed to combine the benefits of a power and manual wheelchair for indoor and outdoor use. Any person using a manual wheelchair will draw benefits of this unique “two in one” mobility concept. The **e-fix** components can be dismantled within seconds. The small and handy components are easy to transport everywhere. The wheel integrated motors and overall discreet design make the **e-fix** an active lifestyle mobility device for users with a bodyweight of up to 160 kg.

alber

alber

## Powered wheelchairs



Up to  
160 kg

Invacare | **Kite HD**

### The freedom to be... the power to do

Invacare® **Kite**® is an outdoor-indoor power wheelchair built to incorporate Invacare's latest wheelbase technology. The **Kite** comes with a host of advanced technology extras; this power chair is truly modular and can be precisely configured to user needs. Choose from a selection of options, e.g. large batteries for increased range or a heavy-duty power pack including 4-pole motors and 90A power module for heavier users up to 160 kg.





Up to  
180 kg

Invacare® **XLT Max**

### Stability, rigidity and mobility: Be active!

The new *Invacare® XLT Max* is a bariatric, rigid active wheelchair ideal for day-to-day use. Built with a titanium frame, it is designed to upload a user weight of maximum 180 kg with seat width possibilities of up to 600 mm. The **XLT Max** offers users various levels of support thus enabling greater mobility. Its light weight allows freedom and flexibility for a more active lifestyle.



Invacare® **XLT Max**

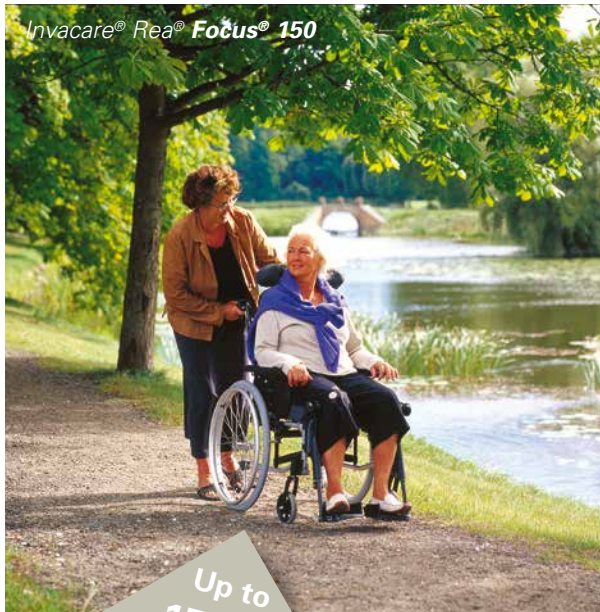

Invacare® *Rea® Focus® 150*

Up to  
150 kg

Invacare® *Rea® Focus® 150*

### Versatility and comfort

The *Rea® Focus® 150* has rigid seat base providing excellent 'upright' postural support, combined with a broad range of body supports. The semi-rigid chassis has a folded brace construction facilitating smooth, effortless motion with negligible wheeling resistance. With state-of-the-art technology and a modular design highly compatible with other *Rea* models, the **Focus 150** is very easy to maintain. Approved for a maximum weight of 150 kg, it is a wider version of the **Focus High** model that boasts extra high height range and seat depth, and is designed for the taller user.

Invacare® **Heavy Duty Ben<sub>NG</sub>**

### Simple, practical and modular

The *Invacare® Heavy Duty Ben<sub>NG</sub>* combines a reliable and proven construction with a modular concept that will allow you to change the propulsion type within a few minutes.

The lightweight frame, backrest and legrests fold away easily to make the chair very compact for storage or transportation. The heavy duty version is ideal for people weighing up to 160 kg, in both self-propulsion and transit versions.

Up to  
160 kg





Invacare® Rea® Azalea® Max

## Invacare® Rea® Azalea® Max

### A tailor-made solution

The Rea® Azalea® Max is a new passive (with tilt and recline) manual wheelchair for bariatric users. The Azalea Max is designed to meet the specific needs of disabled users with extra weight. The Rea Azalea Max is a complementary addition to the existing Azalea family from Invacare®. Thanks to the introduction of Azalea Max, dealers seeking a truly complete range of passive wheelchairs need look no further.



Up to  
180 kg

## Manual wheelchairs



Up to  
318 kg

## Invacare® Topaz

### Strength and comfort

The Invacare® Topaz wheelchair is designed specifically to suit the unique needs of bariatric patients. The Topaz combines the strength and durability of a carbon steel frame with the comfort of bariatric front riggings and arms for proper positioning. With a variety of seat widths and depths, frame reinforcements that include gusseted sides, caster bearing blocks and dual bariatric crossbraces, this chair provides not only ease in manoeuvrability but stability that will be trusted for years to come.



Invacare® **Action**<sup>®4</sup> <sub>NG</sub> **HD**

Invacare® | **Action**<sup>®4</sup> <sub>NG</sub> **HD**

### Where stability meets style!

A comfortable, foldable, lightweight wheelchair, the *Invacare*® **Action**<sup>®4</sup> <sub>NG</sub> **HD** is ideally suited for everyday use and is designed to upload a user weight of maximum 160 kg. A key feature of this next-generation model is the innovative Invacare hallmark of cross-compatibility; a shared platform with other models in the **Action**<sub>NG</sub> **family** as well as other wheelchairs in our range means that users and advisors can easily update or refurbish their wheelchairs and enjoy maximum opportunities for modularity and personalised adjustment.

Up to  
160 kg



**Manual wheelchairs**



## Backrests



Up to  
227 kg

### Invacare® **Matrx Heavy Duty PB Back**

The Invacare® **Matrx Heavy Duty PB** back is designed to offer comfortable support and positioning for bariatric users. The back is designed with 12.5cm of lateral contour for midline support. The **Heavy Duty Easy Set** hardware provides 40° of angle, and 10cm of depth adjustment, and is quick release for ease of removal and portability of the backrest. The maximum weight limit is 227kg, widths are available from 51cm to 76cm, in 41cm and 51cm heights.



Up to  
227 kg

### Invacare® **Matrx Heavy Duty Deep PB Back**



### Invacare® **Matrx Heavy Duty PB Deep Back**

The Invacare® **Matrx Heavy Duty Deep PB Back** offers all of the features of the standard **Heavy Duty PB back**, as well as 17.5cm of lateral contour for bariatric users requiring a greater degree of midline support and correction. The maximum weight limit is 227kg, widths are available from 51cm to 76cm in 41cm and 51cm heights.



# Cushions



## Invacare® **Matrx Flo-tech® Plus**

### Deep contoured cushion with gel sac

The *Invacare® Matrx Flo-tech® Plus* cushion incorporates a gel sac which is located towards the rear of the cushion. The positioning of the gel sac accommodates the ischial tuberosities, helping to significantly reduce pressure in this vulnerable area. This delivers superior levels of protection for those patients identified as being at High Risk of developing pressure ulcers.

**Matrx Flo-tech Plus** allows a maximum user weight of 191 kg and is available in seat widths up to 600 mm.

## Invacare® **Matrx Flo-tech® Contour**

### Designed for comfort and improved posture

The surface of the *Invacare® Matrx Flo-tech® Contour* cushion is contoured into sections. This unique design improves posture and increases the support surface area, effectively dissipating weight away from specific pressure points. The combination of improved posture and increased support surface area will contribute significantly to pressure ulcer prevention. This deep cushion is suitable for bariatric users weighing maximum 191 kg and is available in seat widths up to 600 mm.

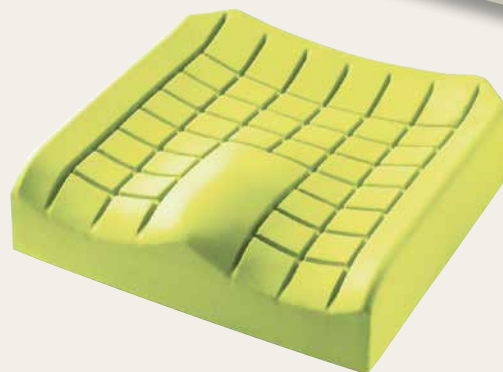

## Invacare® **Matrx Flo-tech® Deep Solution**

### Slimline cushion with unique dual gel sac system

The *Invacare® Matrx Flo-tech® Deep Solution* cushion uses a combination of a 100 mm, shaped foam cushion base and a dual layer of gel sacs over the ischial and sacral area. The dual gel sacs and the unique moulded foam shape of the solution increases the support surface area. This delivers a superior level of protection for those patients identified as being at Very High Risk of developing pressure ulcers, or for those with already established tissue damage. **Matrx Flo-tech Deep Solution** allows a maximum user weight of 191 kg and is available in 12 sizes up to 600 mm.



## Invacare® **Softform Premier Active 2**

### Static dynamic antidecubitus mattress

The unique\* design of the *Invacare® Softform Premier Active 2* features an alternating air insert beneath the castellated foam insert of the **Softform Premier mattress**. The mattress retains its properties as a high risk static mattress, but should a patient require stepping up to a dynamic surface, then a discreet pump can be fitted to the air insert, transforming the mattress into an alternating surface delivering additional levels of pressure relief. There is no requirement to move the patient, thereby minimising any discomfort.

\* Patent Pending



## Invacare® **Softform Premier MaxiGlide**

### A high risk mattress designed to help prevent the build up of shear and friction

The *Invacare® Softform Premier MaxiGlide* is the latest *Invacare* mattress to incorporate the patented «Glide» mechanism. The **MaxiGlide** provides the user with exceptional pressure reduction and high levels of comfort and support, while uniquely conforming to the profile of an electric ward bed, thereby significantly reducing the risk of shear and friction forces.



## Invacare® **Softform Premier**

### Pressure reducing static mattress

The *Invacare® Softform Premier* is a high specification Antidecubitus mattress designed to meet the demands of the modern ward environment. Practical and durable, this mattress delivers exceptional levels of comfort and pressure reduction.



## Invacare® **Softform Premier Visco**

### Pressure reducing visco elastic mattress

The *Invacare® Softform Premier Visco* is an anti-decubitus mattress featuring a deep visco insert pad, which is high-density and temperature-sensitive to the body, allowing it to conform to the user's shape. This affords exceptional comfort and facilitates pressure reduction by minimising peak pressures.

# Beds



Invacare® **ScanBed™ 755 Wide**

## Taller, wider, bigger...

The popular *Invacare® ScanBed™ 755* is now available in wider variants of 1050 mm and 1200 mm, providing even more comfort for taller or bigger clients (weights of 200 kg). These wider models provide extra space and comfort for larger clients and plenty of room to turn. The **ScanBed 755 Wide** has been engineered with an improved auto regression system to offer total comfort. The bed also provides an optimal seating position and is designed to reduce shear and friction. The **ScanBed 755 Wide** is attractive and modern; the streamlined design will blend harmoniously into any homecare or institutional environment. The entire **ScanBed 755** family complies with the requirements of the IEC 60601-2-52.



Invacare® **Octave®**

## Setting new standards...

With a maximum user weight of 350 kg, the *Invacare® Octave®* is a state-of-the-art profiling carebed solution that assists in the care and comfort of bariatric clients. With a fully electrical 4-sectioned mattress support as standard, the **Octave** provides optimal comfort and support to the user. The **Octave** provides an ideal working environment for the carer. The construction of the mattress platform allows easier access to the client. The bed ends can be detached independently of the side rails for quick and easy access to both head and feet. The **Octave** complies with the requirements of the IEC 60601-2-52.



## Invacare® **Slings**

### Optimal positioning and ease of application

*Invacare®*'s range of **slings** provides a safe and comfortable transfer solution for many types of physical disability. These high quality slings have been developed with the collaboration of Occupational and Physiotherapists, to ensure optimal fit and support for the user and ease of application for the carer. The **slings** are available in five sizes and with the option of differing fabrics. Adjustments enable the **slings** to meet the specific needs of the individual. A green label on the back of all Invacare slings illustrates how to position the sling according to spine of the patient. All XL sling models allow a maximum user weight of 250 kg.







Invacare® **Robin**

### A move towards perfect balance and comfort

The *Invacare® Robin*® ceiling hoist provides the most innovative way of transfer with care for nursing staff. Ensuring excellent personal contact, the two strap design offers comfort and efficiency in a safe patient handling environment. Without the need for a spreader bar, a secure and dignified transfer of users weighing up to 200 kg can be achieved.

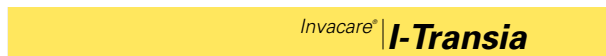

Invacare® **I-Transia**

### Low complexity and easy installation

The *Invacare® I-Transia* is the superbly designed ceiling hoist that is perfect for home care and long-term care users. It fully meets the wide range of day-to-day lifting needs encountered in private homes and care homes, enabling carers to lift and move users without risking back strain. The discreet, classic design can be combined with a freestanding system, room covering system or a single-track system. It holds up to 205kg or 250kg, depending on hoist version. Whether for a room covering or a singletrack system, the *I-Transia* is ordered as a kit, which has everything you need. It requires no configuration, which is normally the case when ordering a ceiling hoist system.



Invacare® **Roze**

### Versatile and safe: an ideal solution for long-term care facilities

The *Invacare® Roze* Stand Assist Lift is the ideal solution for patients who require help in standing up or in transfers from one location to another. With the ability to handle up to 200 kg, *Roze* perfectly fits the requirements for a lift system for everyday use. As well as delivering safe user handling, it also reduces the burden of lifting from the caregiver. Of particular note is the wide-opening base, which together with a removable footplate and an intelligent control box makes it easy for any caregiver to accomplish transfers, quickly and safely, on a daily basis.



Up to 200 kg



## Safe patient handling



Invacare® **Jasmine**

### Flexibility and comfort: an ideal solution for long-term care facilities

The *Invacare® Jasmine* Mobile Lift is a flexible solution that offers high comfort for all users. The lift covers all needs, providing safe patient handling with up to 200 kg weight capacity. With its expansive, wide-opening base and high lifting mechanism, *Jasmine* makes life easy for caregivers operating this new Invacare lift system. The control box with diagnostic system is an intelligent service monitoring system that enables a safe operating environment for the caregiver, whilst allowing maximum comfort for the patient during each transfer.

Invacare® **Marina and Marina XL**

The *Invacare® Marina* is an attractively designed bathtub board with a non-slip seat surface and hand grip that provides additional safety. Its shower head holder on both sides makes it comfortable and its adjustment elements are very convenient.

Up to  
170 kg



Up to  
150 kg



Up to  
200 kg

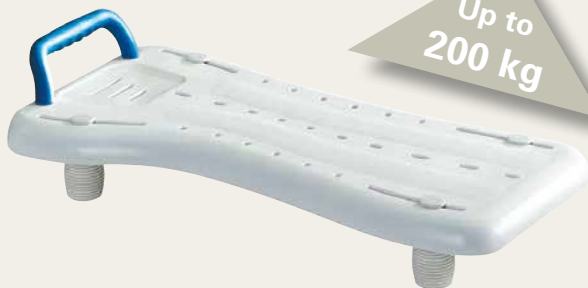

Invacare® **Marina**



Invacare® Aquatec® **Orca XL**

Take a bath safely with the *Invacare® Aquatec® Orca XL* bath lift – easily and at the push of a button. The stable, robust frame with reinforced scissors and base plate provides absolute safety for users weighing up to 170 kg. The high backrest with contoured neckrest is particularly comfortable.



## Invacare® Aquatec® | Pico 3 in 1

The *Invacare® Aquatec® Pico 3 in 1* is a stationary, height adjustable multifunctional shower chair. It can be used as a commode. This corrosion free shower commode chair is easy to handle thanks to its toilet pan that can be removed from all four sides. A **Universal Softseat** is available to close the recess. The seat height is adjustable in 6 steps from 425 to 575 mm for a better comfort and it can upload a maximum weight of 160 kg.



Invacare® Aquatec® Pico

## Invacare® Aquatec® | Pico

The *Invacare® Aquatec® Pico* is a modular shower chair with four configurations. **Pico** can adapt every user thanks to its height-adjustable legs and its two-mounting options for the backrest. Its rubber feet and its textures surface provide a safe sitting and a secure stand.

Up to  
150 kg



## Invacare® Aquatec® | Step

The *Invacare® Aquatec® Step* is a bath step with a non-slip stable frame and feet with non-slip rubber caps for additional safety. Its cover is removable and **Step** is machine-washable for a better hygiene. It can upload a maximum weight of 150 kg.

## Invacare® Aquatec® Pico 3 en 1

Up to  
160 kg



Invacare® Aquatec® **Ocean**



Up to  
150 kg

Invacare® Aquatec® | **Ocean Vip**

The *Invacare® Aquatec® Ocean Vip* shower chair can perfectly adapt every user thanks to a seat tilt that can be individually adjusted (tilt angle 0° - 35°) and adjustable seat height and backrest. **Ocean Vip** provides a very comfortable ergonomically contoured seat and remains extremely stable even at its maximum tilt angle

Invacare® Aquatec® | **Ocean E-Vip**

**Ocean E-Vip's** seat height can be steplessly adjusted between 500 and 1050 mm electrically and its seat tilt can be electrically tilted forwards and backwards (tilt angle -5° to 35°) for an easy and optimal adaptability to the user requirements. Particularly stable even at maximum tilt angle and maximum seat height **Ocean E-Vip** provides a high level of safety. Its clearly laid out hand control with 4 buttons provides a simple adjustment of the seat height and seat tilt. Its sealed electronic components make it ideal for use in shower.

Invacare® Aquatec® | **Ocean Dual Vip**

The *Invacare® Aquatec® Ocean Dual Vip* shower chair provides high comfort thanks to two additional stainless steel gas springs that lower the backrest (recline angle 10° - 50°). Both the backrest and the seat tilt can be individually adapted. The **Ocean Dual Vip** remains stable even at its maximum tilt angle.



Up to  
150 kg



Up to  
150 kg



# Hygiene

## Invacare® Aquatec® **Ocean XL**

The *Invacare® Aquatec® Ocean XL* is an ergonomic shower chair that offers safety thanks to its stable, stainless steel frame and its fold-away, textured footplates with heel loops. The seat, the backrest, the armrests and footrests can all be adjusted to the user's height. **Ocean XL** allows simple transfer thanks to its swing-away and detachable footrests.

Up to  
180 kg



Up to  
180 kg



Up to  
180 kg

## Invacare® Aquatec® **Ocean series**

The *Invacare® Aquatec® Ocean series* of shower commode chairs offers the right model for all demands. All models can be retrofitted with 24" wheels and/or to the XL version with castors. The XL version provides more space between the armrests.

Up to  
150 kg



## Invacare® **I-Fit 9781E / 9780E**

The *Invacare® I-Fit 9781E* is a shower chair with a height adjustable from 380 mm to 550 mm, a removable backrest and an ergonomic shaped seat with backrest for extra comfort. It is easy to clean and to transport thanks to its light weight. The *Invacare® I-Fit 9780E* is the shower stool version of the **I-Fit 9781E**. They can both upload a maximum weight of 180 kg.



Invacare® Aquatec® 90

Invacare® Aquatec® | 90

The *Invacare® Aquatec® 90* is a toilet seat raiser that raises the toilet seat by 100 mm. It is safely attached to the toilet with two side clamps and provides large turning knobs for quick attachment and detachment. Its particularly high load capacity of 225 kg makes it ideal for bariatric patients.



Up to  
225 kg

Hygiene



Up to  
150 kg

Invacare® Aquatec® | 90000

The *Invacare® Aquatec® 90000* is a toilet seat raiser that displays three different seat heights: 20 mm, 60 mm or 100 mm. Swing-away, ergonomic armrests for additional support when sitting down and standing up make it safe for users with a bodyweight of up to 150 kg. It is easy to use thanks to its innovative clip system – the lid and the toilet seat can be removed from the base without any tools.

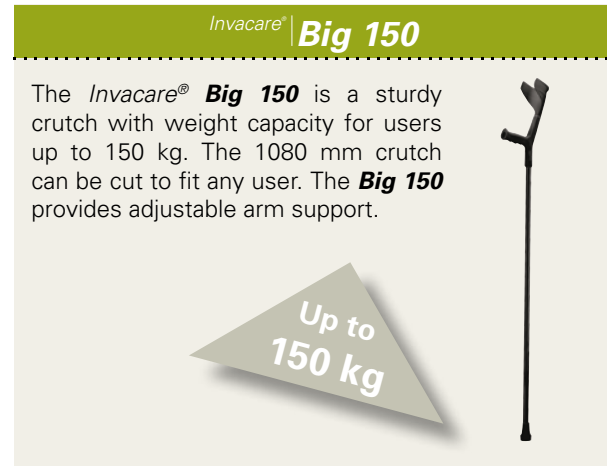

Invacare® | Big 150

The *Invacare® Big 150* is a sturdy crutch with weight capacity for users up to 150 kg. The 1080 mm crutch can be cut to fit any user. The **Big 150** provides adjustable arm support.

Up to  
150 kg



Invacare® Dolomite | Step Up

**The rehab optimizer**

*Invacare® Dolomite Step Up* is a modern platform walker which maximizes gait training techniques for rehabilitation purposes. The **Step Up** is designed to offer support and confidence to get users walking again following surgery, recovering from an injury or with longer term walking problems. Available with a manual, hydraulic or electrical height adjustment system, the *Invacare Dolomite Step Up* can be equipped with several rehabilitation accessories and is suited for users with a body weight of up to 150 kg.

Up to  
150 kg



# Walking aids



Up to  
150 kg

Invacare® Dolomite | **Futura**

## The universal rollator

Invacare® Dolomite **Futura** has been developed to be able to satisfy the needs of the vast majority of people who use walkers for operational adaptability. **Futura** is available in four different seat heights and is safe for users with a bodyweight of up to 150kg. It has one of the largest ranges of accessories on the market. With the *Invacare Dolomite Futura* the opportunities for personal customisation are almost unlimited.

Invacare® Dolomite | **Soprano**

## The big wheeler in tune

The *Invacare® Dolomite Soprano* is a light outdoor walker with large wheels, providing excellent skills on rough uneven ground. Easy to deal with as it can be folded and stands in the folded position. *Invacare Dolomite Soprano* has bariatric functions in a lightweight suit. It is designed for users with a bodyweight of up to 160 kg.



Up to  
200 kg

Invacare® Dolomite | **Maxi Plus**

## Stronger and smarter

*Invacare® Dolomite Maxi Plus* is developed for groups of users needing a high weight capacity and a generous frame size. The new *Invacare Dolomite Maxi Plus* has a reinforced frame with a maximum weight capacity of 200 kg and is ideal for bariatric users.



Up to  
160 kg



Up to  
150 kg

Invacare® Dolomite | **Jazz**

## Linking style with function

The *Invacare® Dolomite Jazz* is an innovative lightweight rollator designed to offer excellent support and stability, both during indoor and outdoor walks. This new stylish rollator includes numerous smart features making it the ideal walking companion for users with a body weight of up to 150 kg. The latest member of the *Invacare® Dolomite* family allows a natural walking position inside the rollator thanks to its ergonomic frame design. The internationally heralded red dot design competition has honoured the outstanding design of the *Dolomite Jazz* with the red dot design award: product design 2013.

Invacare® Dolomite **Jazz**



CATEGORY	PRODUCT	Maximum user weight capacity (kg)													
		150	160	170	180	185	190	200	220	225	247	250	318	350	
Scooters	Invacare® <b>Comet</b> ® HD								●						
	Invacare® <b>Comet</b> ®		●												
	Invacare® <b>Comet</b> ® <b>Alpine</b>		●												
Power wheelchairs	Invacare® <b>TDX</b> ® <b>SP</b>				●										
	Invacare® <b>Storm</b> ® <b>4 Max</b>								●						
	Invacare® <b>G50</b>		●												
	Invacare® <b>Kite</b> ® <b>HD</b>			●											
Power add ons	Alber <b>viamobil</b> ®		●												
	Alber <b>e-fix</b> ®		●												
Manual wheelchairs	Active wheelchairs						●								
	Medium active wheelchairs	Invacare® <b>Rea</b> ® <b>Focus</b> ® <b>150</b>		●											
		Invacare® <b>Action</b> ® <b>HD</b>			●										
	Low active wheelchairs	Invacare® <b>Topaz</b>												●	
		Invacare® <b>Ben</b> ®			●										
Passive wheelchairs	Invacare® <b>Rea</b> ® <b>Azalea</b> ® <b>Max</b>				●										
Backrests	Invacare® <b>Matrix Heavy Duty PB Deep Back</b>										●				
	Invacare® <b>Matrix Heavy Duty PB Back</b>										●				
Cushions	Invacare® <b>Matrix Flo-tech</b> ® <b>Plus</b>							●							
	Invacare® <b>Matrix Flo-tech</b> ® <b>Contour</b>							●							
	Invacare® <b>Matrix Flo-tech</b> ® <b>Deep Solution</b>							●							
Mattresses	Invacare® <b>Softform Premier MaxiGlide</b>												●		
	Invacare® <b>Softform Premier</b>												●		
	Invacare® <b>Softform Premier Visco</b>												●		
	Invacare® <b>Softform Premier Active 2</b>												●		
Beds	Invacare® <b>ScanBed</b> ™ <b>755 Wide</b>								●						
	Invacare® <b>Octave</b> ®													●	
Safe patient handling	Lifters	Invacare® <b>Robin</b> ® ceiling hoist							●						
		Invacare® <b>I-Transia</b>											●		
		Invacare® <b>Roze</b> stand assist lifter								●					
		Invacare® <b>Jasmine</b> mobile lifter								●					
	Slings	Invacare® <b>Sling range</b>												●	
Hygiene	Bath products	Invacare® Aquatec® <b>Orca XL</b> bath lifter				●									
		Invacare® <b>Marina</b> bath board		●											
		Invacare® <b>Marina XL</b> bath board								●					
		Invacare® Aquatec® <b>Step</b> bath step		●											
	Shower products	Invacare® Aquatec® <b>Pico</b> shower chair			●										
		Invacare® Aquatec® <b>Pico 3 in 1</b> shower commode chair			●										
		Invacare® Aquatec® <b>Ocean XL</b> shower chair						●							
		Invacare® Aquatec® <b>Ocean Vip</b> shower chair		●											
		Invacare® Aquatec® <b>Ocean Dual Vip</b> shower chair		●											
		Invacare® Aquatec® <b>Ocean E-Vip</b> shower chair		●											
		Invacare® <b>I-fit 9781E</b> shower chair						●							
Invacare® <b>I-fit 9780E</b> shower stool						●									
Toilet seat raisers	Invacare® Aquatec® <b>90 000</b>		●												
	Invacare® Aquatec® <b>90</b>												●		
Walking aids	Crutch	Invacare® <b>Big 150</b>		●											
		Invacare® Dolomite <b>Soprano</b>			●										
	Rollators	Invacare® Dolomite <b>Maxi+</b>							●						
		Invacare® Dolomite <b>Futura</b>		●											
		Invacare® Dolomite <b>Jazz</b>		●											
		Invacare® Dolomite <b>Step Up</b>		●											



Invacare International Sàrl  
Route de Cité-Ouest 2  
1196 Gland  
Switzerland  
www.invacare.eu.com

© 2014 Invacare International Sàrl.  
All rights reserved.

All information quoted is believed to be correct at time of print.  
Invacare reserves the right to alter product specifications without prior consultation.

Bariatric products - EU - 02/2014

